Queensland's Warning Dissemination Process Map

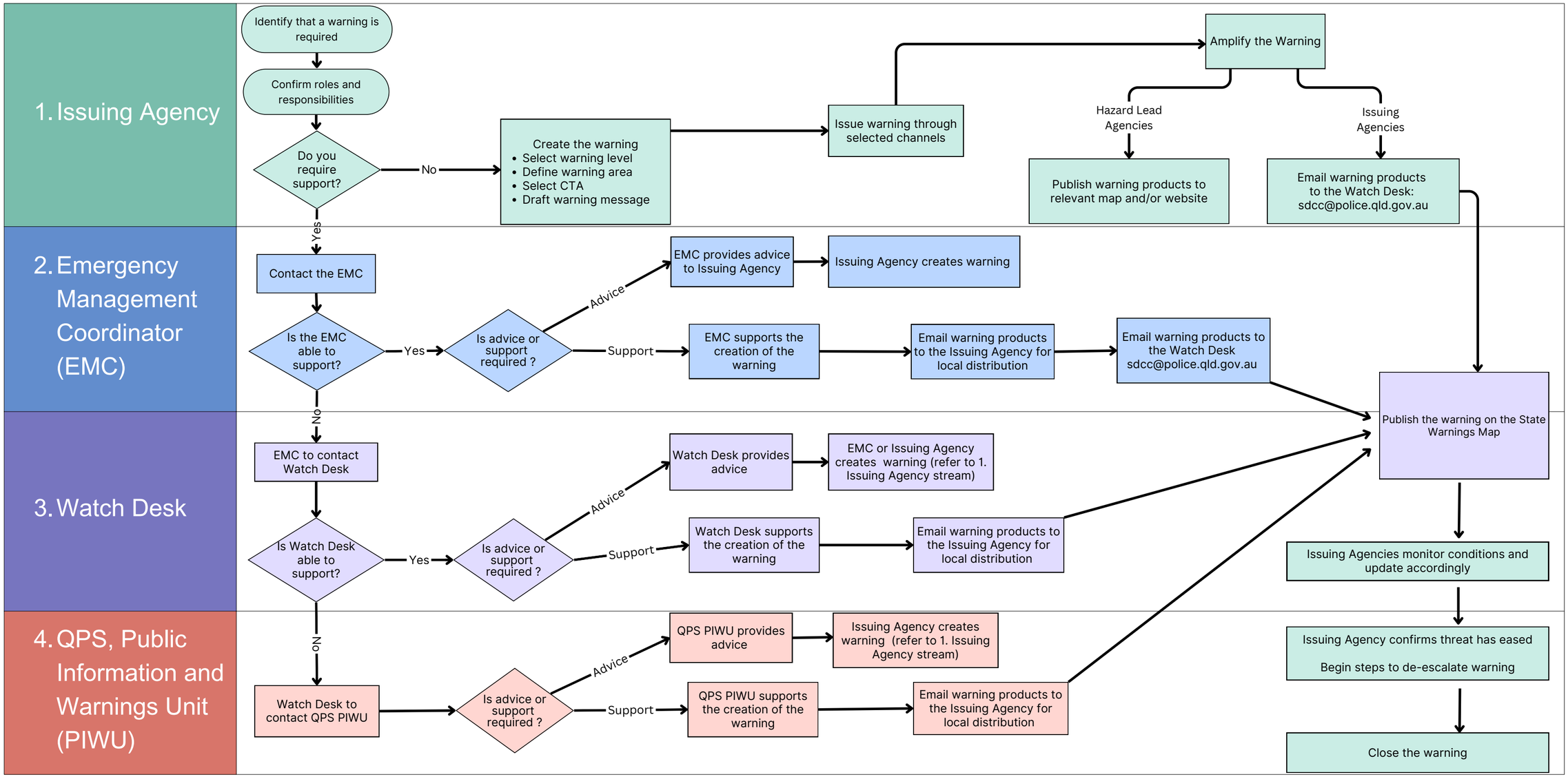

For further guidance refer to the "Warnings and Alert Systems" Chapter of the Practitioners Handbook